Barnabas and Paul
Cryptogram Puzzle

The Landscaping Attaché at our Banasintdotral embassy received this coded message hidden in a load of mulch. Spiros the Spy is on a secret mission, so he has passed the decrypting duty to your class. Use the key at the bottom to match the symbols to the letters. Note the example with the "HELLO WORLD" on the left. When you finish the decode, pass the message on to your class secretary.

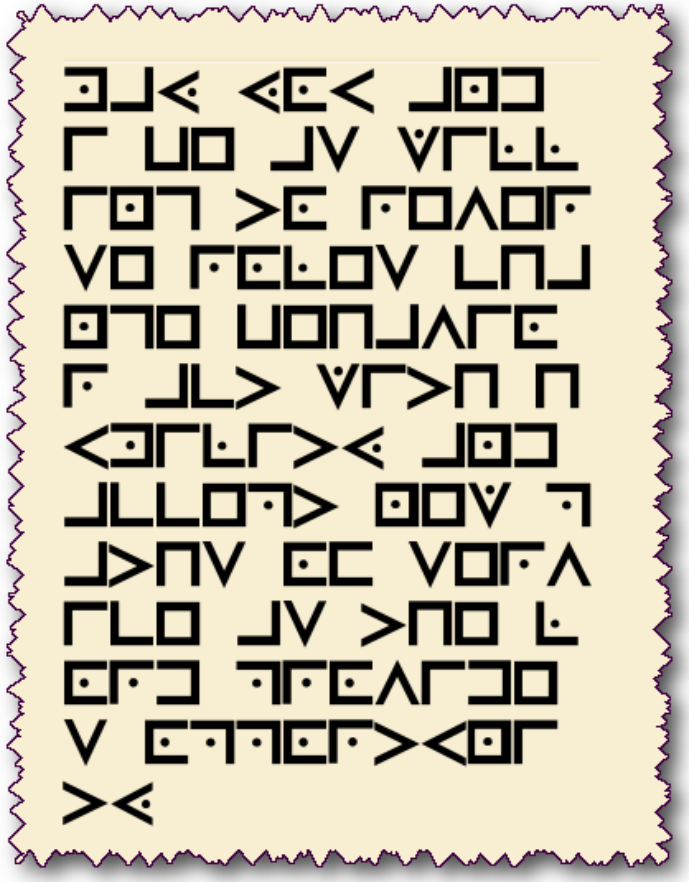

= HELLO WORLD

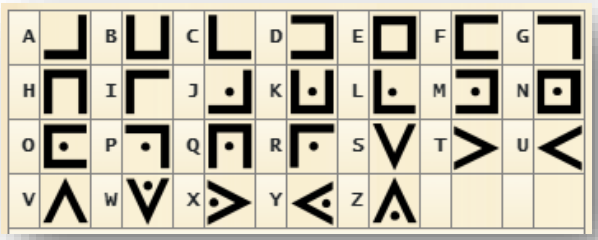

© 2023 Steve Armstrong