Feeding of the 5000

Double Puzzle

Clue Words taken from John 6:1 – 15 (NIV)

ROSEH					
	3	15	8	10	12
CWDOR					
		25	5	24	14
NISSG					
	23	1		4	22
TSTE					
	6	16	18	2	
ALRYBE						
	11	19	21	20	13	7
CHUM					
		9		17	

The list on the left are scrambled words from your Bible study passage. Get them in the correct order.

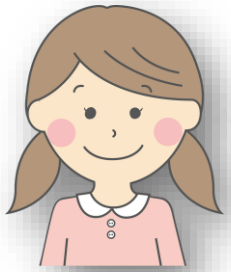

Then use the numbers to put those letters in the quote below. When you solve the puzzle, share it with one of your Bible study leaders.

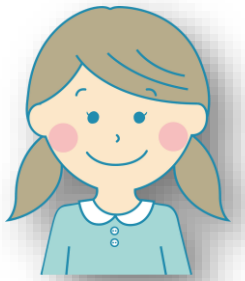

"			'												J					F						
	1	2		3	4	5	6	7	8	9	10	8	11	2	8	12	13	14	2	15	16		

F		V																					
	1		13	6	17	8	9	18	19	4	14	.	7	8	9	8	4	20	7				

						P			V														
4	12	16	14	6	5	21	8		1	14	16	6	17	16									

			V									F				.	"						
20	8	19		16	22	19	4	14				1	23	15									

24	19	25	10	16	4	24	1	16	21	22	11	16											

© 2026 Steve Armstrong