When Doing God's Work Is Interrupted
Cryptogram Puzzle

A most curious communiqué has just arrived, clandestinely conveyed to the Baptist consulate in Wimanited. The cipher key lies before us, though alas, our usual cryptographic associates are presently detained by the cacophony of a middle school band competition. Thus, the task falls to you. Examine the 'Hello World' decryption exemplar with utmost scrutiny. Once the hidden message is revealed, deliver your findings posthaste to the youth pastor. The game, dear friend, is afoot.

= HELLO WORLD

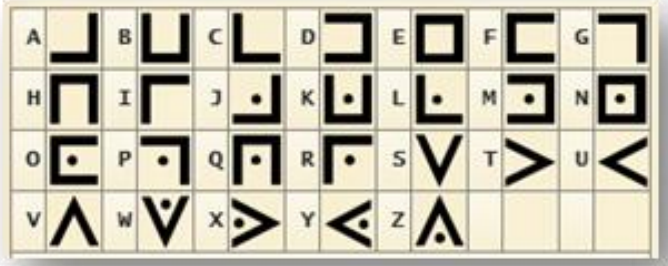

© 2025 Steve Armstrong